

# KAMSET

THE LARGE FORMAT PRINTING COMPANY



ARCHITECTURAL AND BUILDING RELATED FILMS

#### See

Replica finishes that are hard to distinguish from the real material.

#### Touch

Textures that enhance, uplift and transform interiors.

#### Feel

Create amazing spaces and high quality customer experiences at a fraction of the cost.



## 3M DI-NOC ARCHITECTURAL FINISHES

3M DI-NOC Architectural Finishes are self-adhesive materials that are designed for interior and exterior decoration, along with refurbishment projects.

Every surface becomes a potential project to rehabilitate and redesign space. With 900 patterns in the range, endless application opportunities are possible on; ceilings, walls, facades, doors, columns, bars, counters, cupboards, lifts, partitions, department stores, offices, restaurants, lobbies, bathrooms, hospitals, banks and conference rooms.

### 3M DI-NOC TREND LINE

Trend Line incorporates the most popular 80 patterns, including metallics, fabrics, wood, leather, carbon and single colour finishes.

Application of DI-NOC self-adhesive products can be done in situ, meaning modifications to surface designs in intricate environments can be done with minimal disruption.

#### Key Benefits

- Cost savings over traditional remodelling costs
- Faster to install with minimal preparation, noise and mess
- Easier to repair damaged film section
- Fire resistant and IMO certified for peace of mind

### 3M DI-NOC EXTENDED RANGE

The wider range includes 850+ additional patterns including metallic, fabrics, flip colours, wood, leather, carbon and single colour for decoration and refurbishment.

The film is tested according to the EN 15102: 2008 with some patterns also offering EN13501-1. The extended range also includes E-series, which is a PVC free option for environmentally friendly projects, and EX series that is suitable for exterior applications.







# WOOD

3M DI-NOC

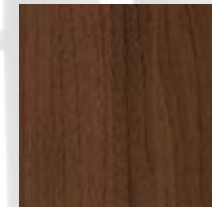

FW-1021  



FW-1022  

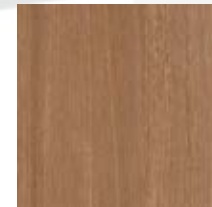

FW-1122   

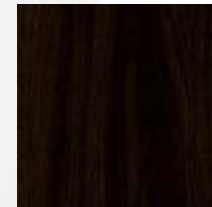

FW-1127  



FW-1135  

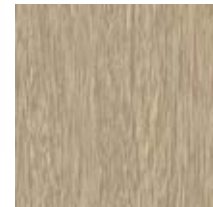

FW-1756 **NEW**

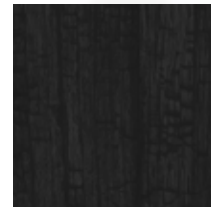

FW-1757 **NEW**

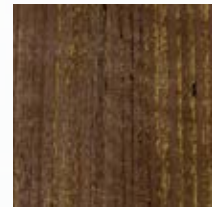

FW-1768 **NEW**

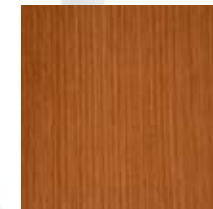

FW-236  

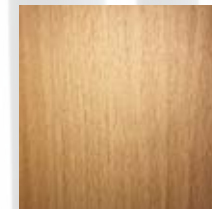



FW-327 

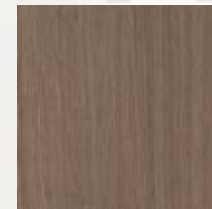

FW-330 



FW-337  

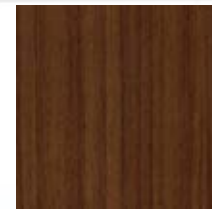

FW-650 

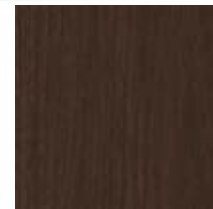

FW-651  



FW-7001 

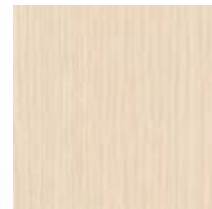

FW-788

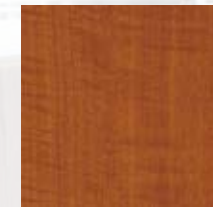

FW-888 

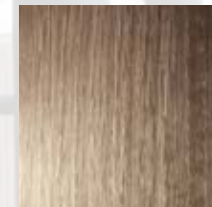

WG-1141   

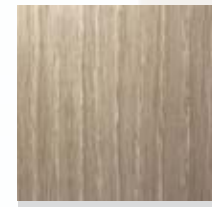

WG-1144  

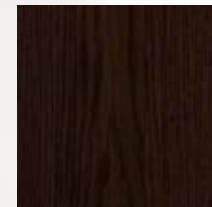

WG-156  

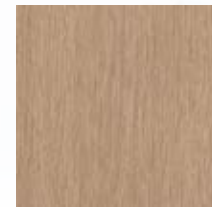

WG-166 



WG-478



WG-664  

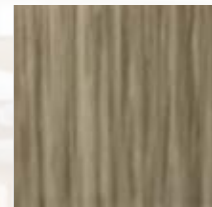

WG-696  



WG-832



WG-943  

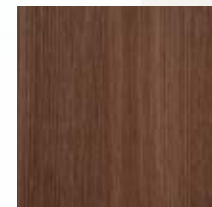

WG-947  



Suitable for external applications



Suitable for external applications but not recommended for application to PVC coated materials



Not recommended for use on compound curves



Not recommended for butt joint applications

**NEW**

One of the new 240 patterns introduced in 2014



Horizontal grain direction



Pattern is large scale  
View full pattern at 3M.com/AMD



Available in EX series



Available in both horizontal and vertical grain pattern options



Also available as a non-PVC version (E-Series)  
All E-Series films are non-stock items and are not suitable for application to compound curves



# METALLIC

3M DI-NOC

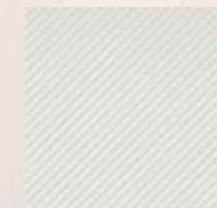

CA-419

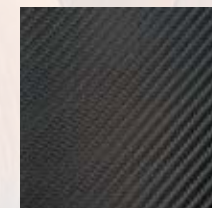

CA-420

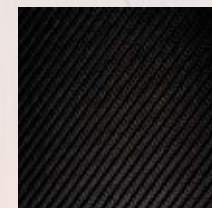

CA-421

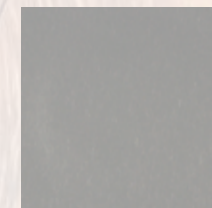

ME-904

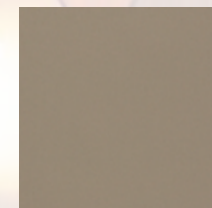

PA-039

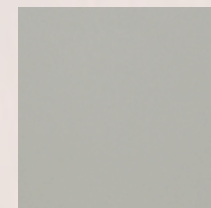

PA-045

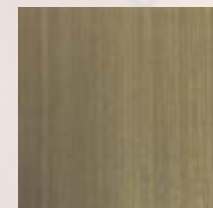

ME-1223

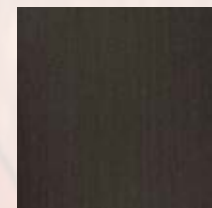

ME-1434



ME-1435



ME-377

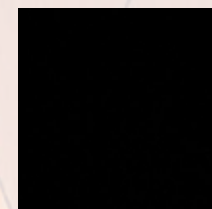

ME-379

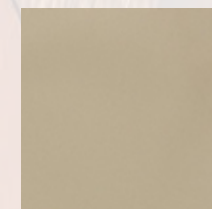

PA-046

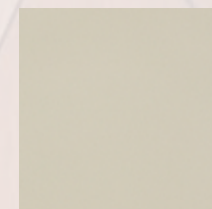

PA-180

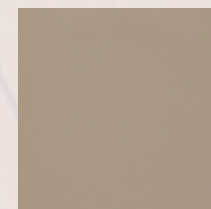

PA-183

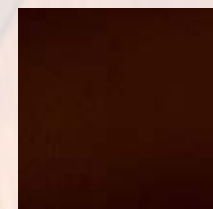

PA-683



AM-1697 **NEW**

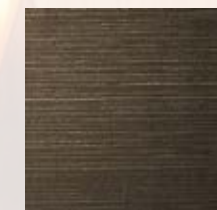

AM-1699 **NEW**



AM-1702 **NEW**



AM-1721 **NEW**



VM-1691 **NEW**



VM-1692 **NEW**

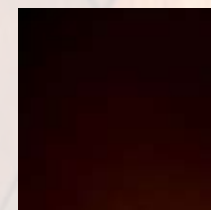

VM-305

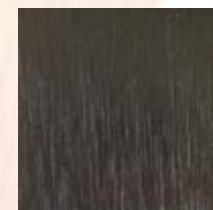

VM-306



ET-1772 **NEW**



ET-1775 **NEW**



AE-1719 **NEW**



Suitable for external applications



Suitable for external applications but not recommended for application to PVC coated materials



Not recommended for use on compound curves



Not recommended for butt joint applications



**NEW** One of the new 240 patterns introduced in 2014



Horizontal grain direction



Pattern is large scale  
View full pattern at [3M.com/AMD](http://3M.com/AMD)



Available in EX series



Available in both horizontal and vertical grain pattern options











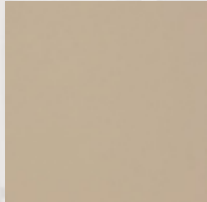
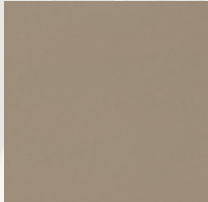



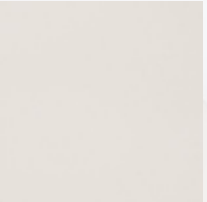

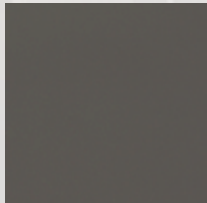
Also available as a non-PVC version (E-Series)  
All E-Series films are non-stock items and are not suitable for application to compound curves

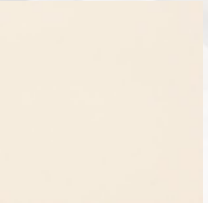
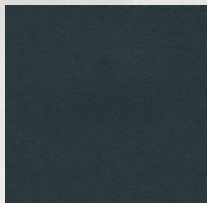
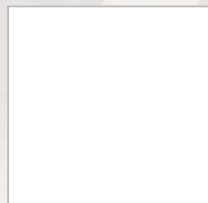
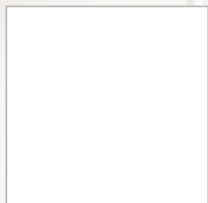

# SINGLE COLOUR

3M DI-NOC

							
PS-022	PS-034	PS-091	PS-1187	PS-140	PS-503	PS-504	PS-910
							
PS-949	PS-950	PS-952	PS-954	PS-955	PS-959	PS-971	PS-983
							
PS-992	PWF-500	WH-111					



Suitable for external applications



Suitable for external applications but not recommended for application to PVC coated materials



Not recommended for use on compound curves



Not recommended for butt joint applications

NEW

One of the new 240 patterns introduced in 2014



Horizontal grain direction



Pattern is large scale  
View full pattern at 3M.com/AMD



Available in EX series



Available in both horizontal and vertical grain pattern options









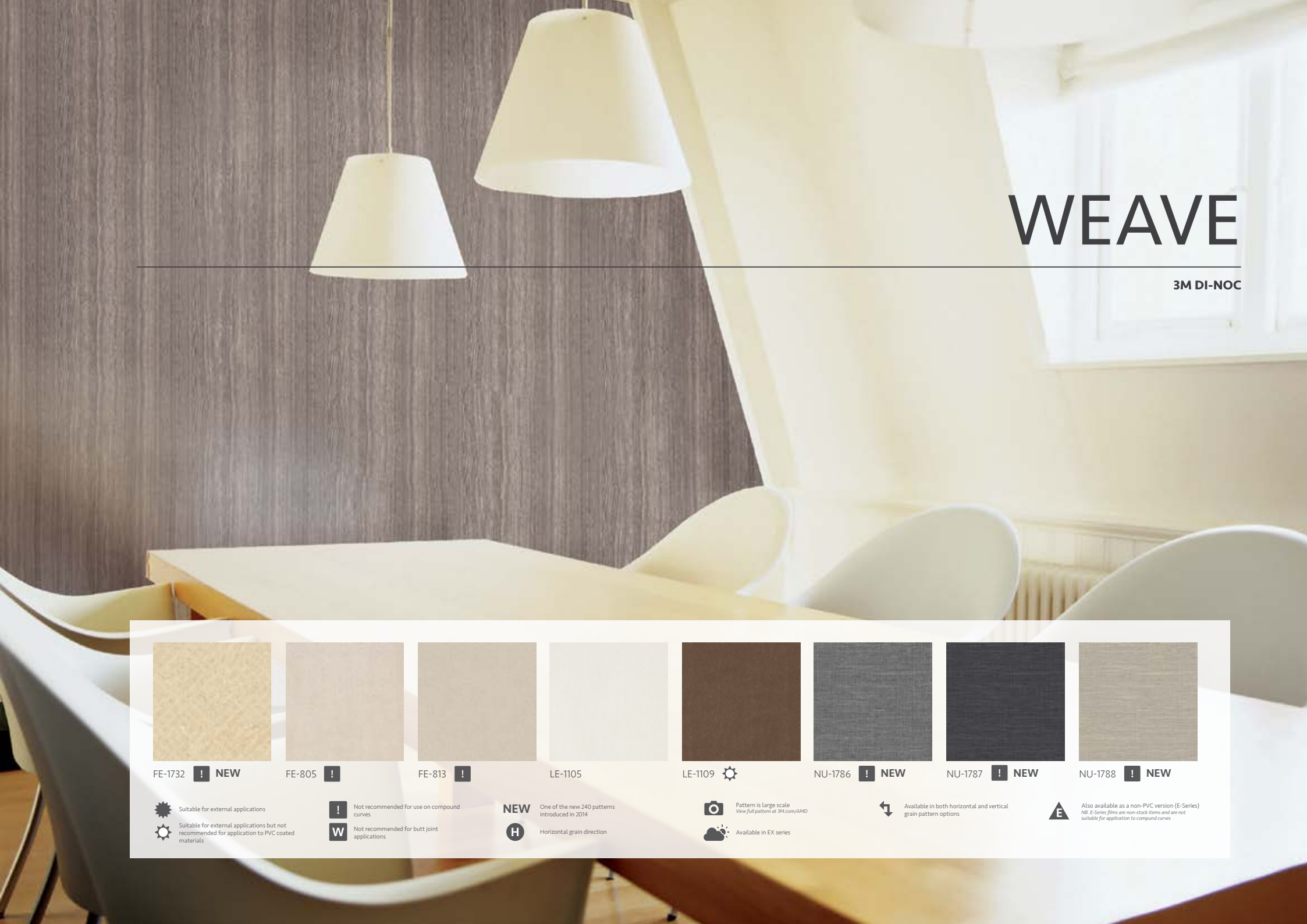

Also available as a non-PVC version (E-Series)  
NB: E-Series films are non-stock items and are not suitable for application to compound curves

# WEAVE

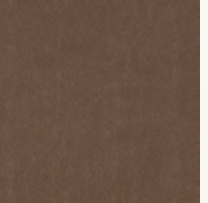
3M DI-NOC



							
FE-1732	FE-805	FE-813	LE-1105	LE-1109	NU-1786	NU-1787	NU-1788



Suitable for external applications



Suitable for external applications but not recommended for application to PVC coated materials



Not recommended for use on compound curves



Not recommended for butt joint applications

NEW

One of the new 240 patterns introduced in 2014



Horizontal grain direction



Pattern is large scale  
View full pattern at 3M.com/AMD



Available in EX series



Available in both horizontal and vertical grain pattern options



Also available as a non-PVC version (E-Series)  
NB: E-Series films are non-stock items and are not suitable for application to compound curves



“  
MINIMAL  
DISRUPTION  
FOR  
APPLICATION  
”



EXAMPLES OF REFURBISHMENT VERSUS NEW PROJECT COST:

Hotel Lift

- Refurbishment = £1,300,  
new £5,200
- 75% saving

Hotel Bar

- Refurbishment = £2,800,  
new = £18,000
- 85% saving

Office Reception

- Refurbishment = £3,300,  
new = £19,000
- 83% saving

Bar Area

- Refurbishment = £15,800,  
new = £120,000
- 87% saving



## COVER STYL' SMART INTERIOR DESIGN

Cover Styl' is a self-adhesive vinyl designed to realistically recreate the look of natural, more expensive materials, appropriate for interior decoration or refurbishment projects.

New life can be brought into furniture and interior surfaces with Cover Styl', as the self-adhesive vinyl offers endless refurbishment opportunities for walls, facades, doors, columns, bars, offices, restaurants, lobbies, bathrooms, hospitals, banks and conference rooms.

### COVER STYL'

## THE RANGE

The Cover Styl' range incorporates hundreds of patterns, including wood , metallic, solid colours, glitter, stone, marble, leather and solid colours.

Application of Cover Styl' self-adhesive products can be applied in situ, meaning modifications to surface designs in intricate environments can be done with minimal disruption.

### Key Benefits

- Recreates the look of natural materials
- More cost effective than a classic refurbishment
- Easy, effortless and ultra-fast installation process
- 10 year guarantee against changes in appearance
- Heat-stretchable by up to 220%, facilitating a perfect application on any furniture contour





# WOOD

COVER STYL'



A1 A2 AB05 B1 B3 B4 B5 B6

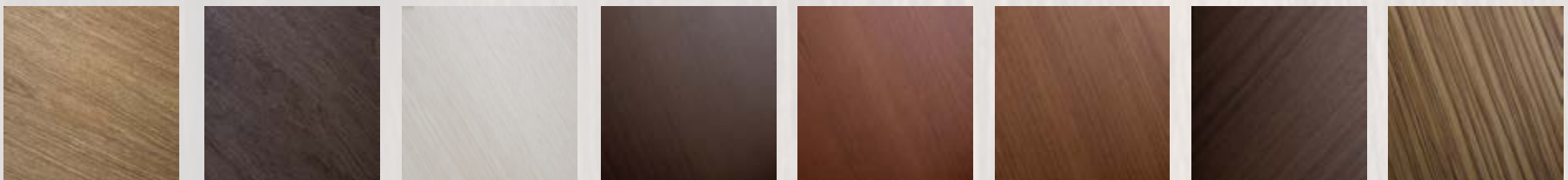

B8 B9 B50 C1 C2 C3 D1 D2

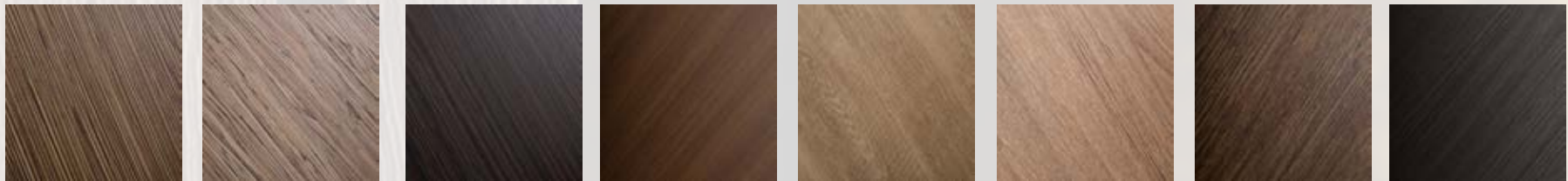

D3 D4 E1 E4 F4 F5 F6 F7

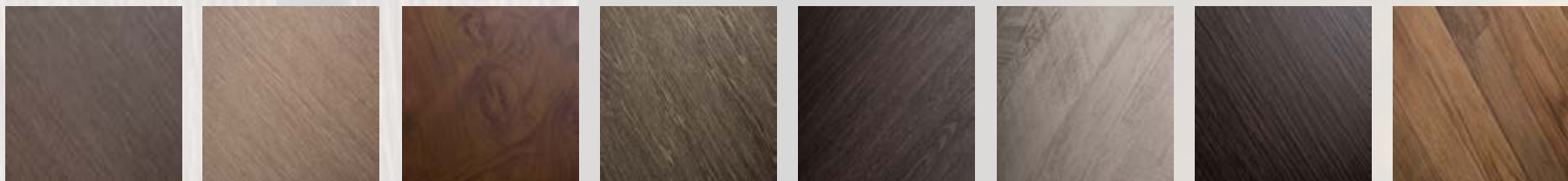

F8 G0 G3 G4 G5 G6 H1 H4



H5 H6 H7 H8 H10 H50 I6 I7

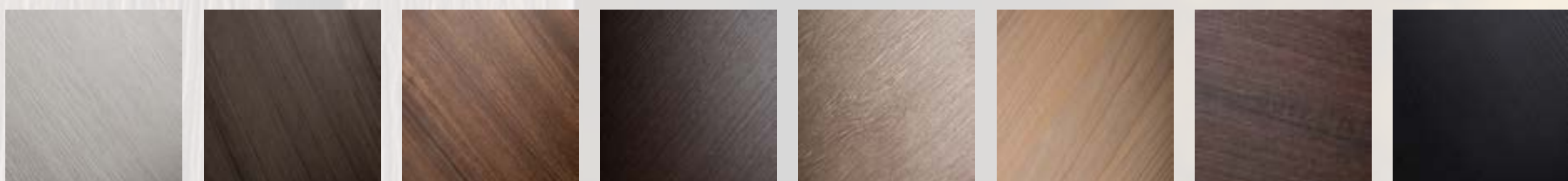

I9 I10 I11 I12 I13 I14 I15 J2

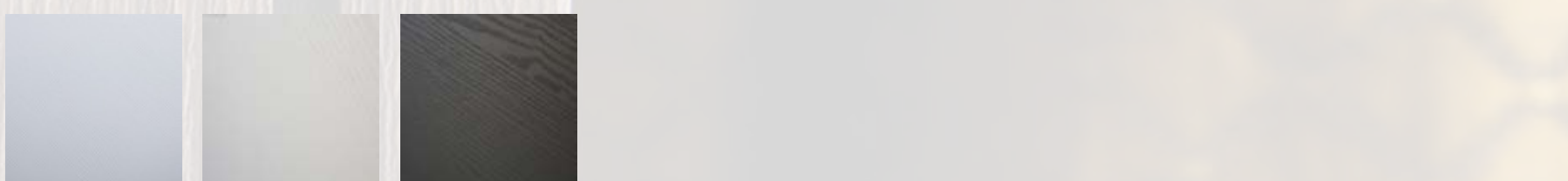

J14 J17 J18



# FABRIC

COVER STYL'



MK18



T7

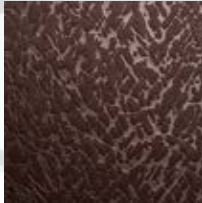

T8



T9

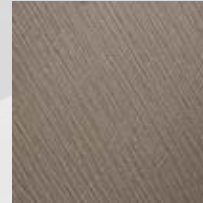

T10

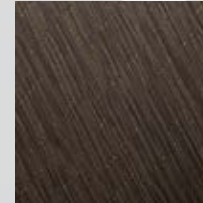

T11



T12



T51



U12



W2

# GLITTER

COVER STYL'



J8



J13



J15



J16



R5



R6



R7



R8



R9



R10



R11



R12



R13



# LEATHER

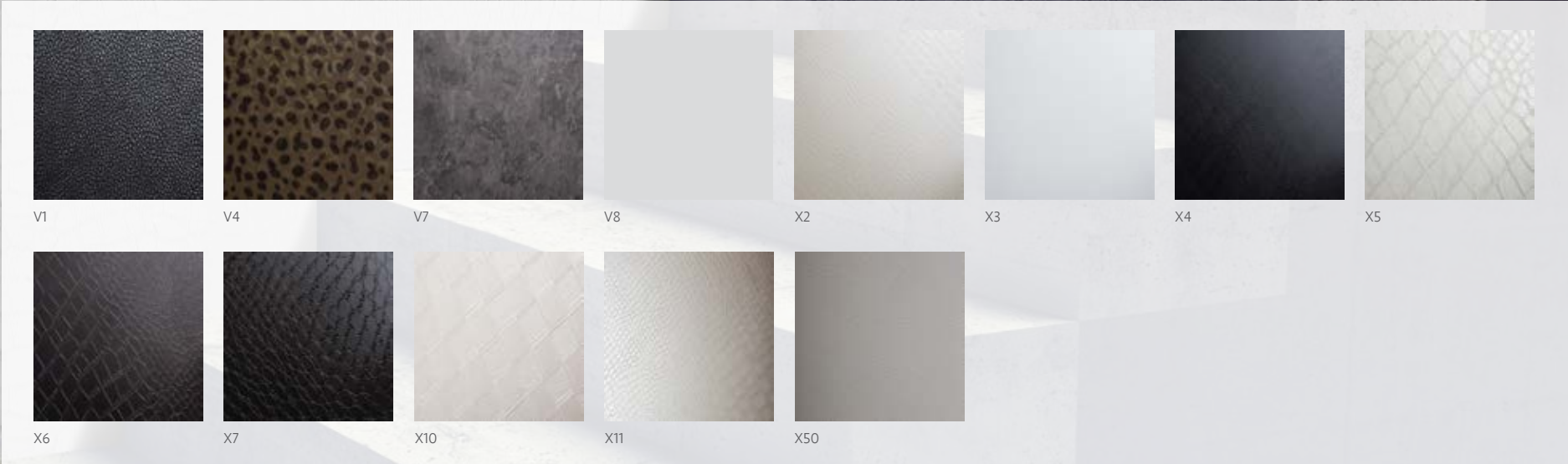

# MARBLE

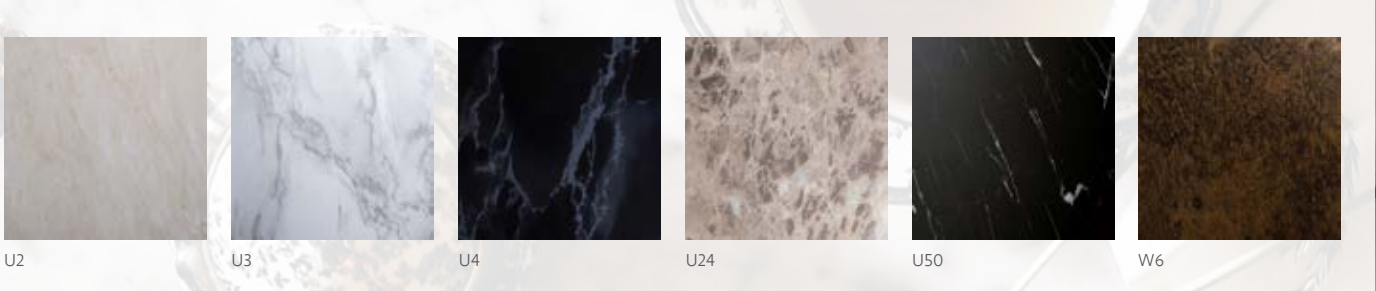
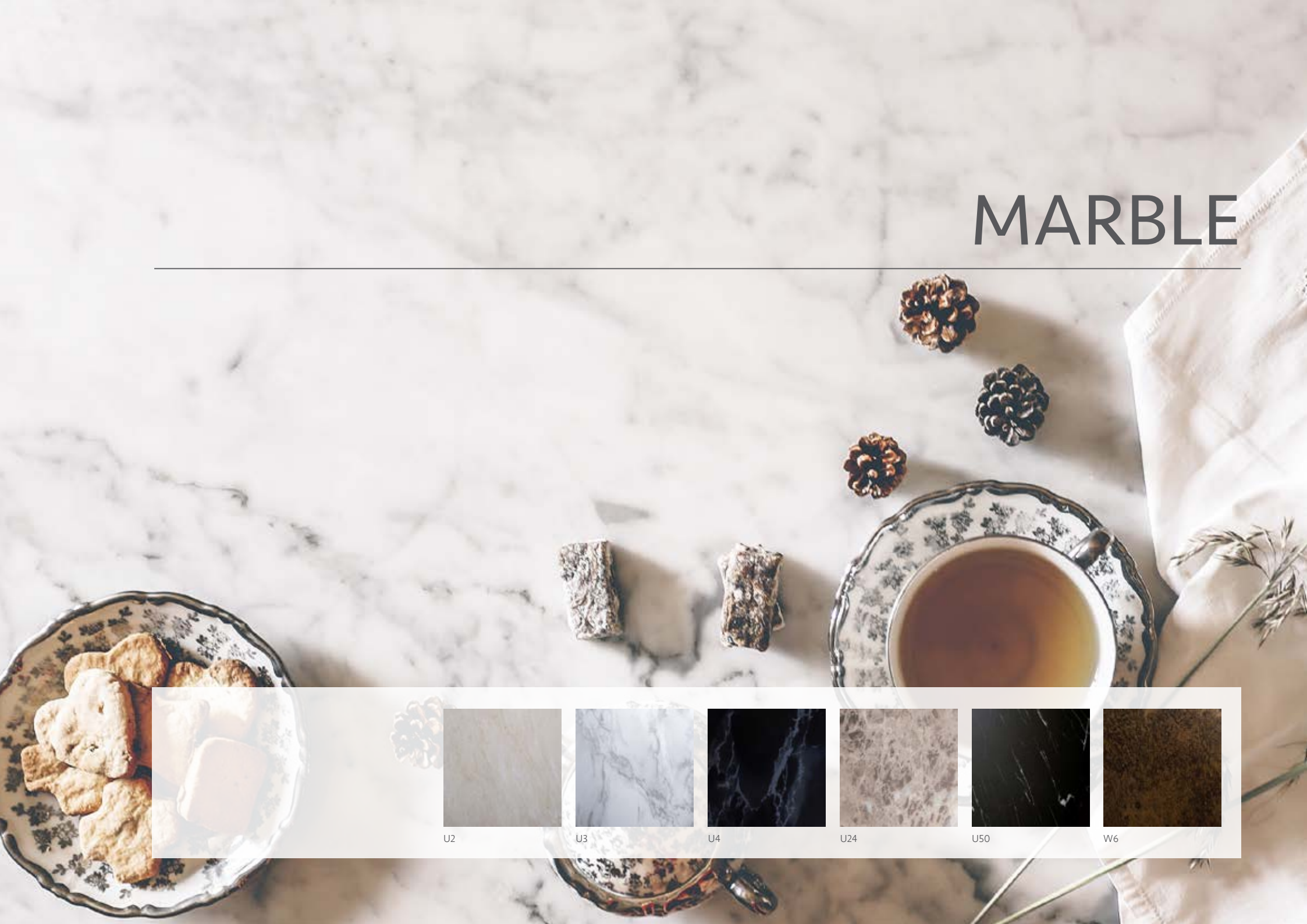





# METALLIC

COVER STYL'

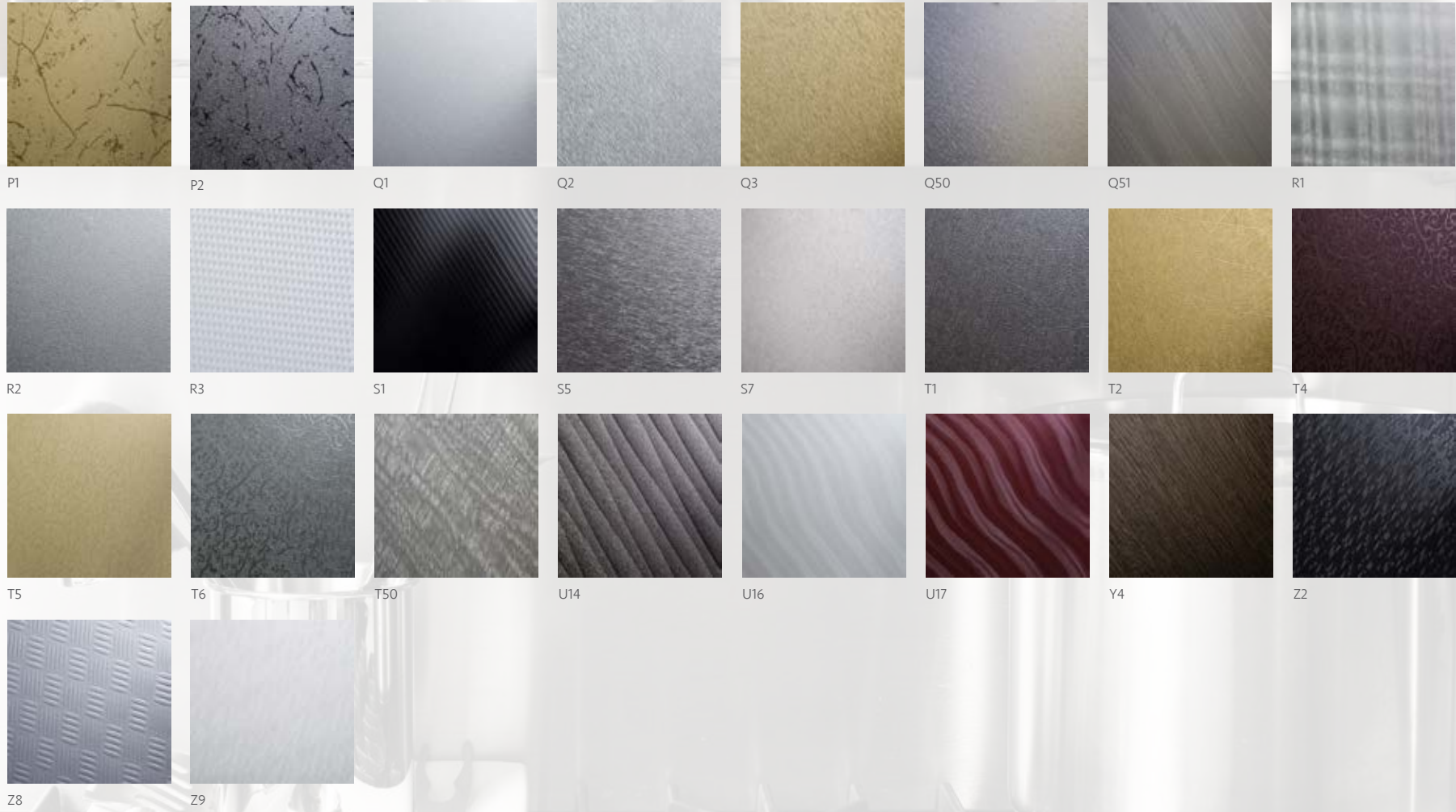

# NATURAL STONE

COVER STYL'

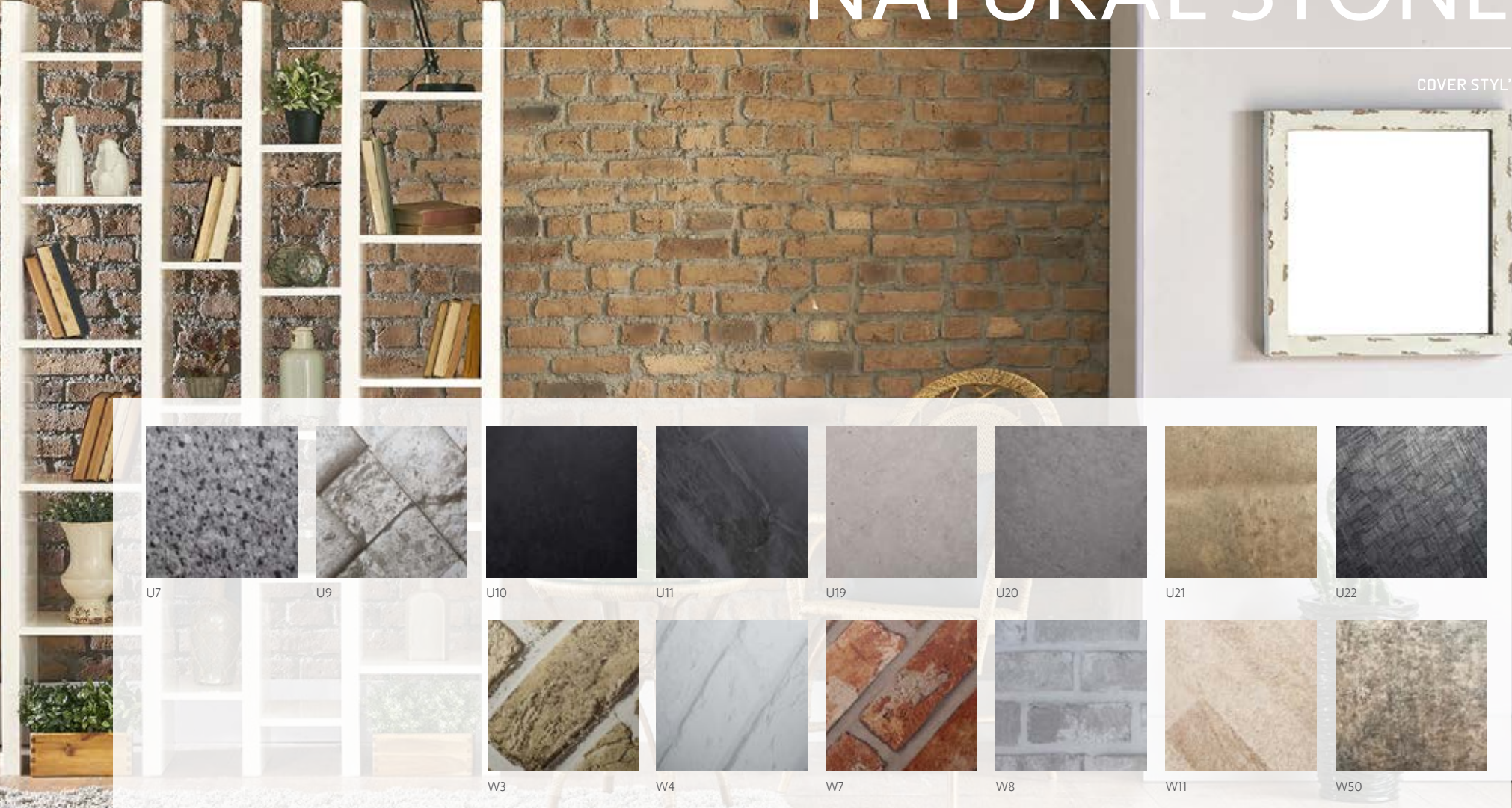













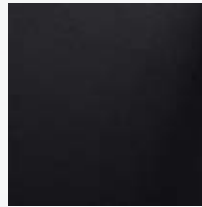
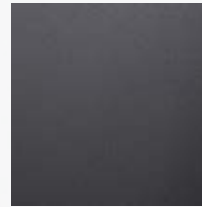
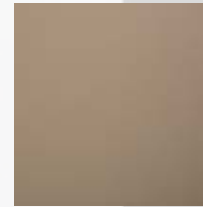



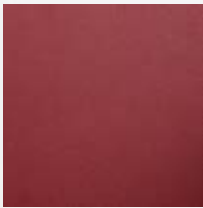
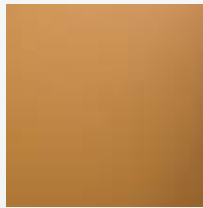

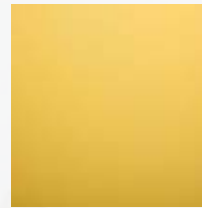
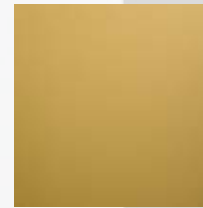
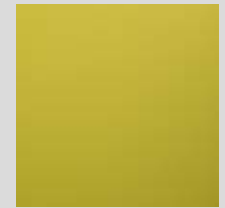
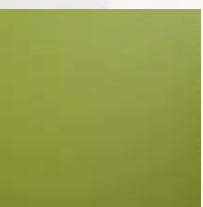
# SOLID COLOURS

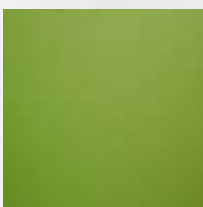
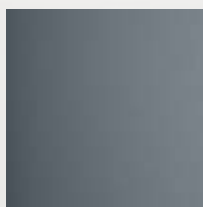
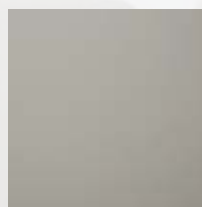
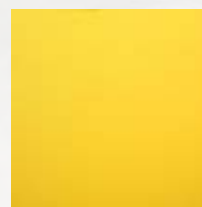
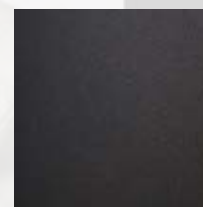
COVER STYL'

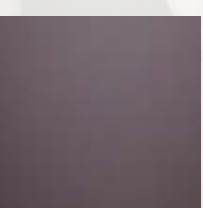
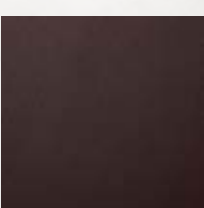
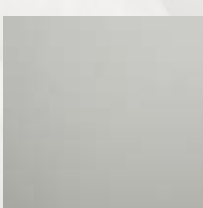
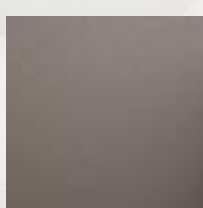
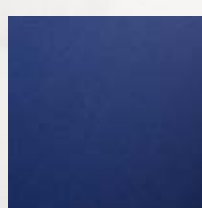
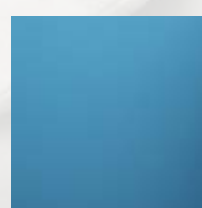
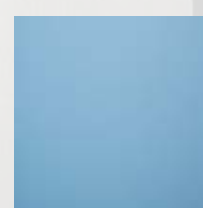
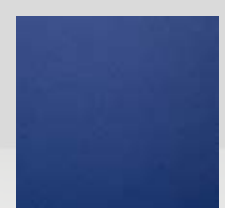
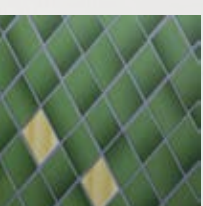
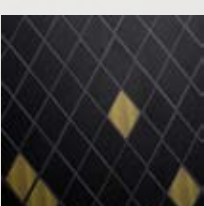
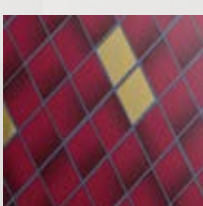
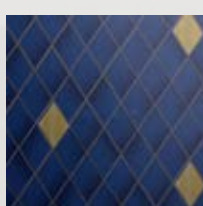
 J3	 J4	 J5	 J6	 K1	 K2	 K4	 K5
 K6	 K7	 L2	 L3	 L4	 M0	 M1	 M2
 M3	 M4	 M5	 M6	 M7	 M8	 M9	 M10
 M50	 N2	 N3	 N4	 O2	 O4	 O6	 O7
 Z4	 Z5	 Z6	 Z7				





BEFORE



AFTER

“  
NEW LIFE INTO  
FURNITURE  
AND INTERIOR  
SURFACES  
”

“  
QUICK  
AND EASY  
INSTALLATION  
”



## AVERY DENNISON FACADE FILM EXTERIOR BUILDING RENOVATION

Avery Dennison Facade Film is a premium quality, comfortable cast film designed to meet the demands of application and exposure on building facades, panels and window frames for restoration, restyling or branding purposes.

With the film having high adhesion onto difficult building substrates such as plastics, aluminium, uncoated/coated steel and reinforced facade panels, it is an excellent alternative to paint. The product offers exceptional value for commercial and residential refurbishments, minimizing downtime due to the ease of application and no drying time, unlike paint and also comes with a life expectancy of up to 10 years.









### THE RANGE

Avery Dennison Facade Film is available in 22 standard colours, with these off the shelf colours covering a broad range to suit your needs. Colour matching is also available.

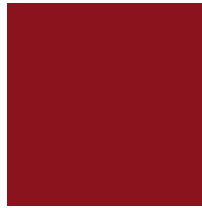
#### Key Benefits

- Fast, clean and easy redecoration
- Conforms over curved, irregular surfaces for a smooth paint-like finish
- Cost effective solution versus conventional paint
- Minimal disruption and downtime



RED			BLUE			GREEN	
							
FF RAL 3003G	FF RAL 3005G	FF RAL 3005L	FF RAL 5001G	FF RAL 5003G	FF RAL 5005G	FF RAL 5011G	FF RAL 6007G
GREY			CREAM				
							
FF RAL 6009G	FF RAL 7016G	FF RAL 7016L	FF RAL 7021G	FF RAL 7022G	FF RAL 7022L	FF RAL 9001G	FF RAL 9001L
BLACK	ALUMINIUM	WHITE		CUSTOM			
							
FF RAL 9005G	FF RAL 9006G	FF RAL 9007G	FF RAL 9010G	FF RAL 9010L	FF RAL 9016G	CUSTOM COLOUR MATCHING	



“  
PAINTING  
WITH FILM  
”



“  
10 YEAR LIFE  
EXPECTANCY  
”

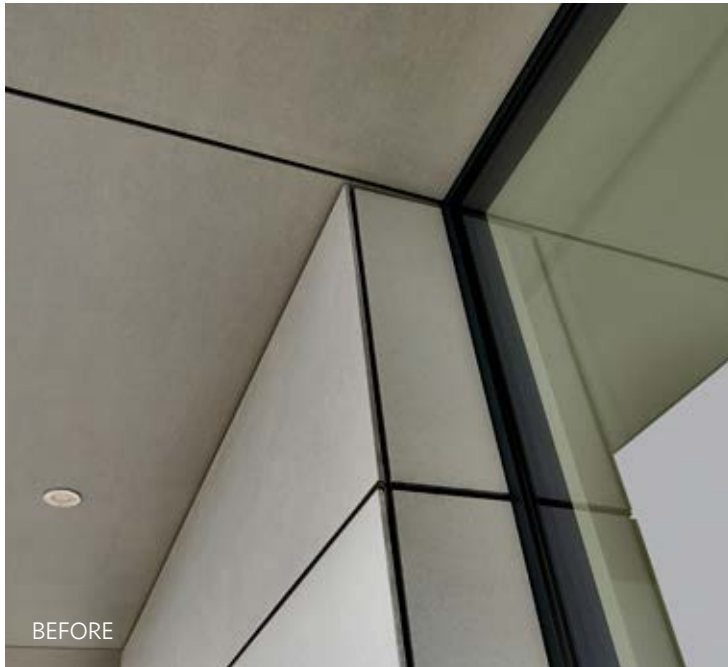

“  
TRANSFORMING  
FACADES  
”



